

*Jointly reporting to Student Life and Inclusive Excellence

**Jointly reporting to Student Life and University Communications

***Jointly reporting to Student Life and Academic Affairs

Faculty Fellows	
Dr. Phillip Motley Faculty Fellow for Community Based Learning	Dr. Svetlana Nepocatych Faculty Fellow for Wellness and Well-Being
Dr. Dillon Bono-Lunn Faculty Fellow for Civic Engagement	Dr. Adam Kim Faculty Fellow for Equity and Inclusion
Dr. Raj Ghoshal Faculty Fellow for Leadership Education	

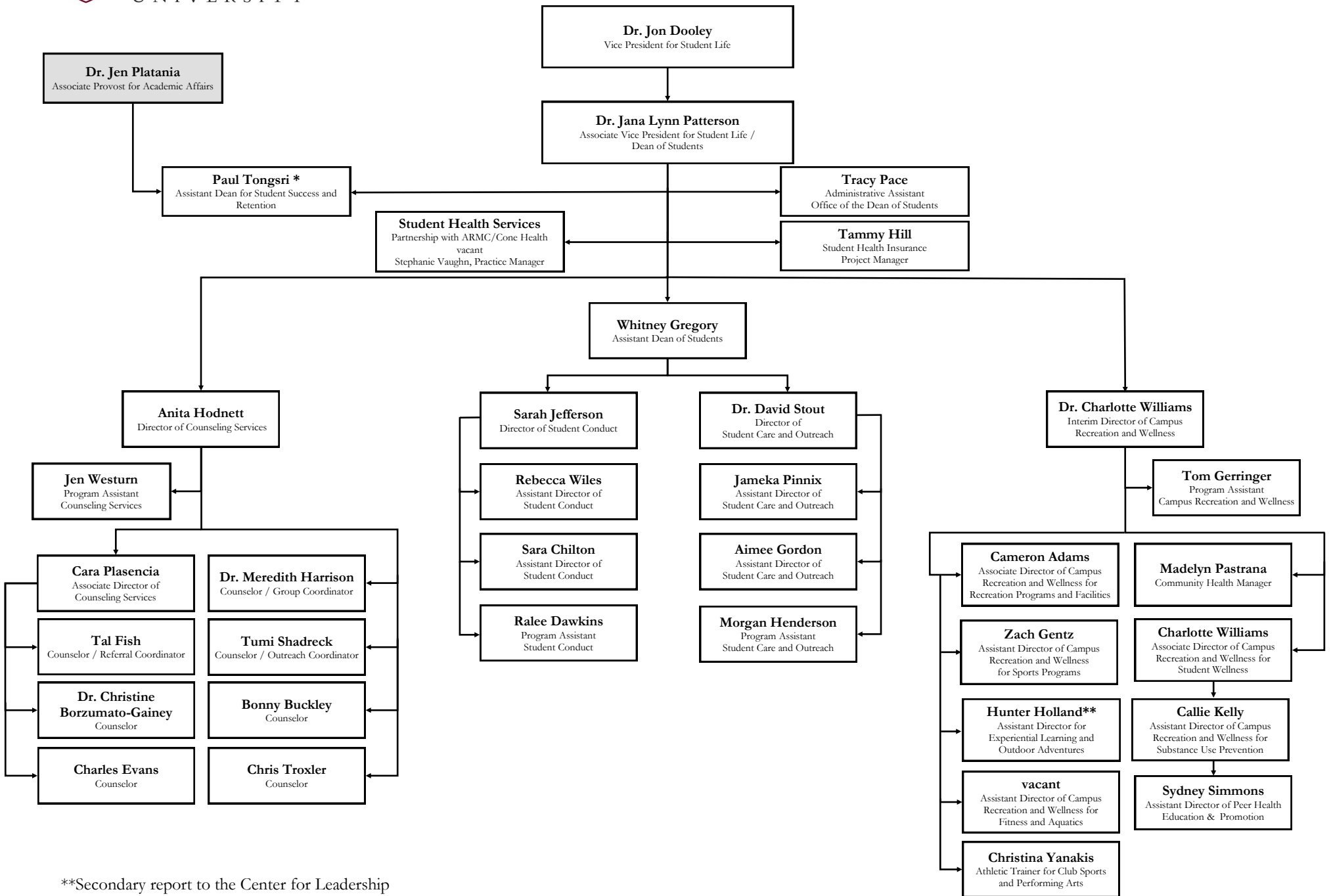

**Secondary report to the Center for Leadership

*Jointly reporting to Student Life and Academic Affairs

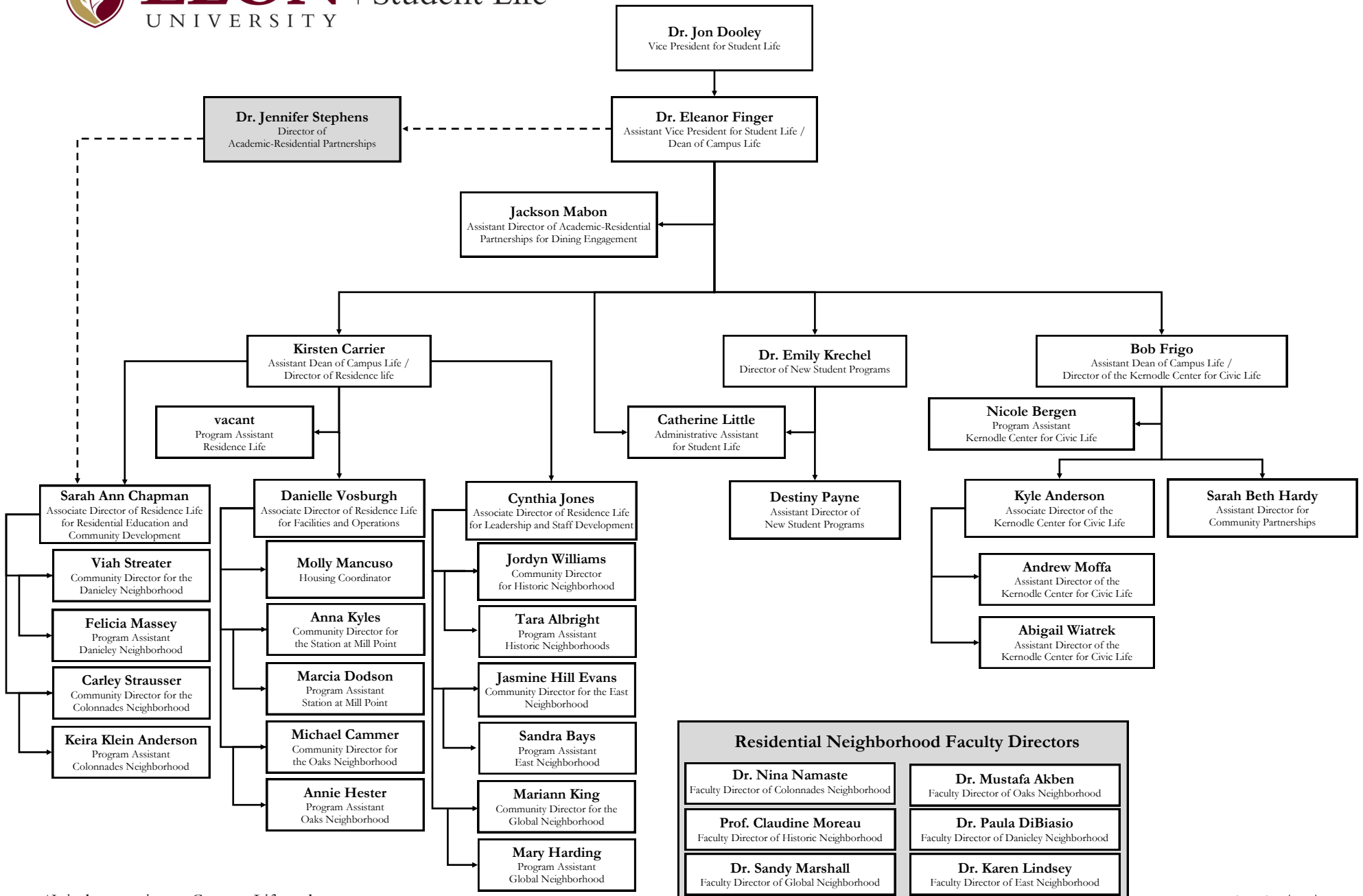

*Jointly reporting to Campus Life and
New Student Programs

Updated 9/26/2024

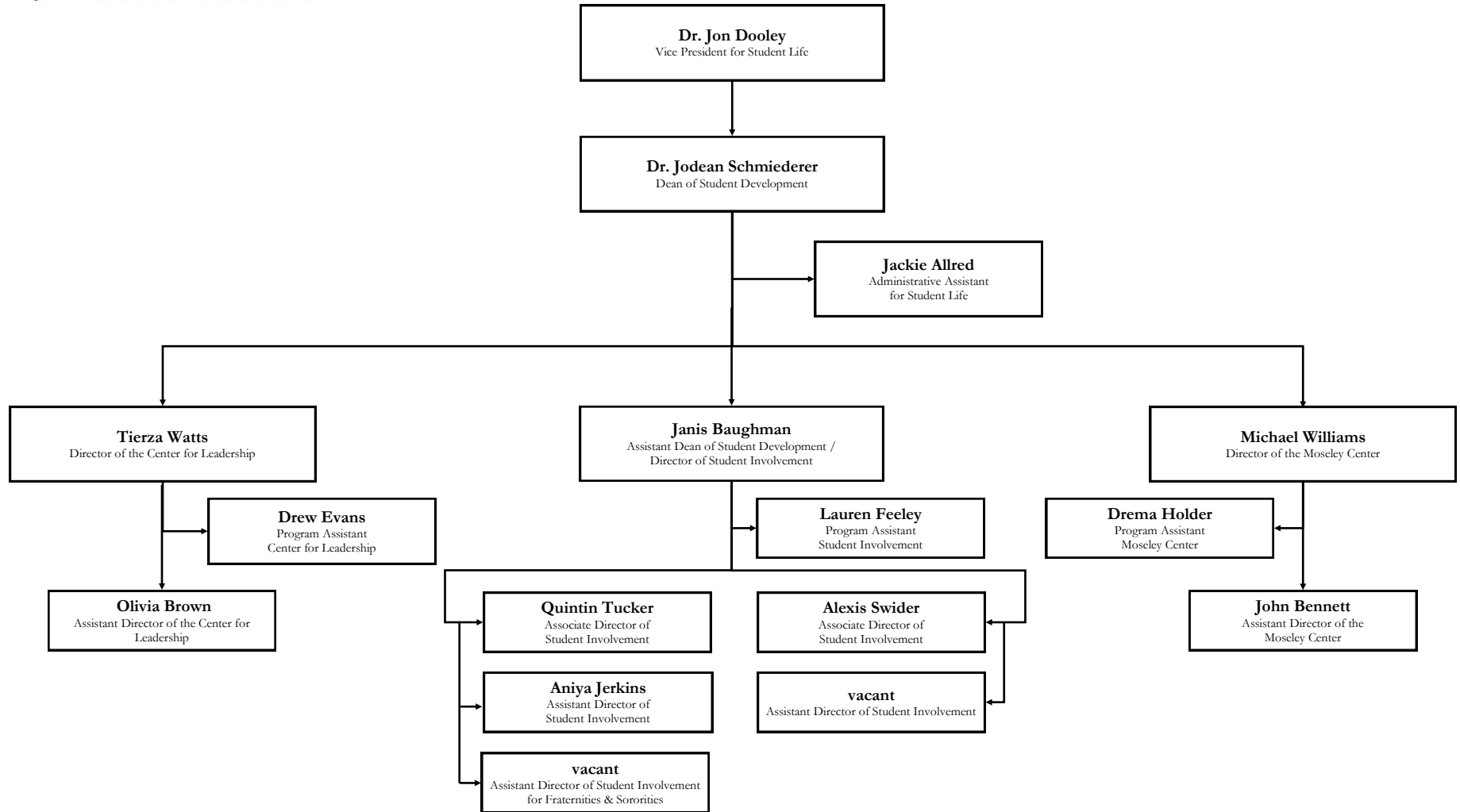

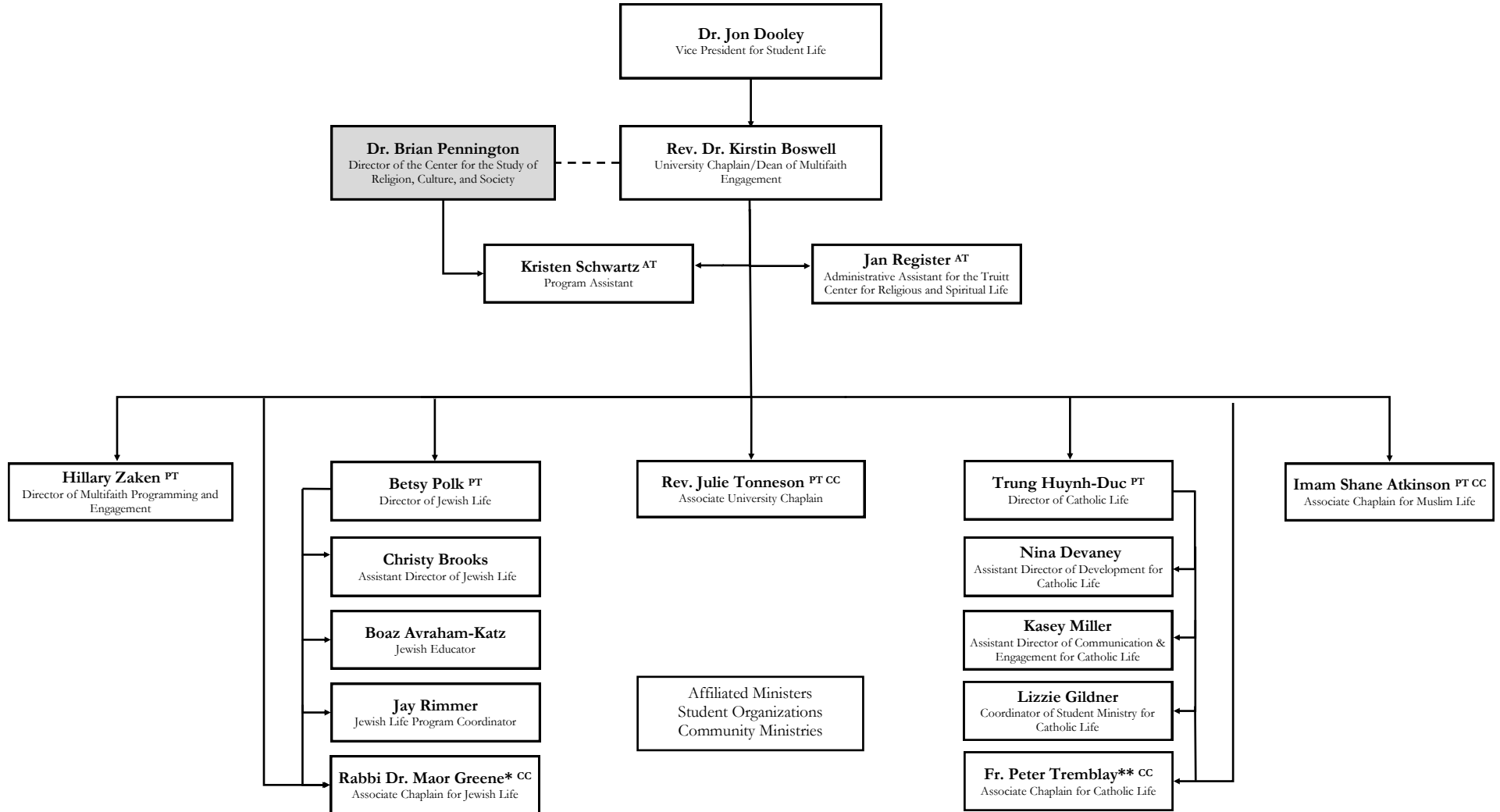

AT = Administrative Team

PT = Programatic Team

CC = Council of Chaplains

*Jointly reporting to Rev. Kirstin Boswell and Betsy Polk as a member of both the Council of Chaplains and Jewish Life Team

**Jointly reporting to Rev. Kirstin Boswell and Trung Huynh-Duc as a member of both the Council of Chaplains and Catholic Life Team

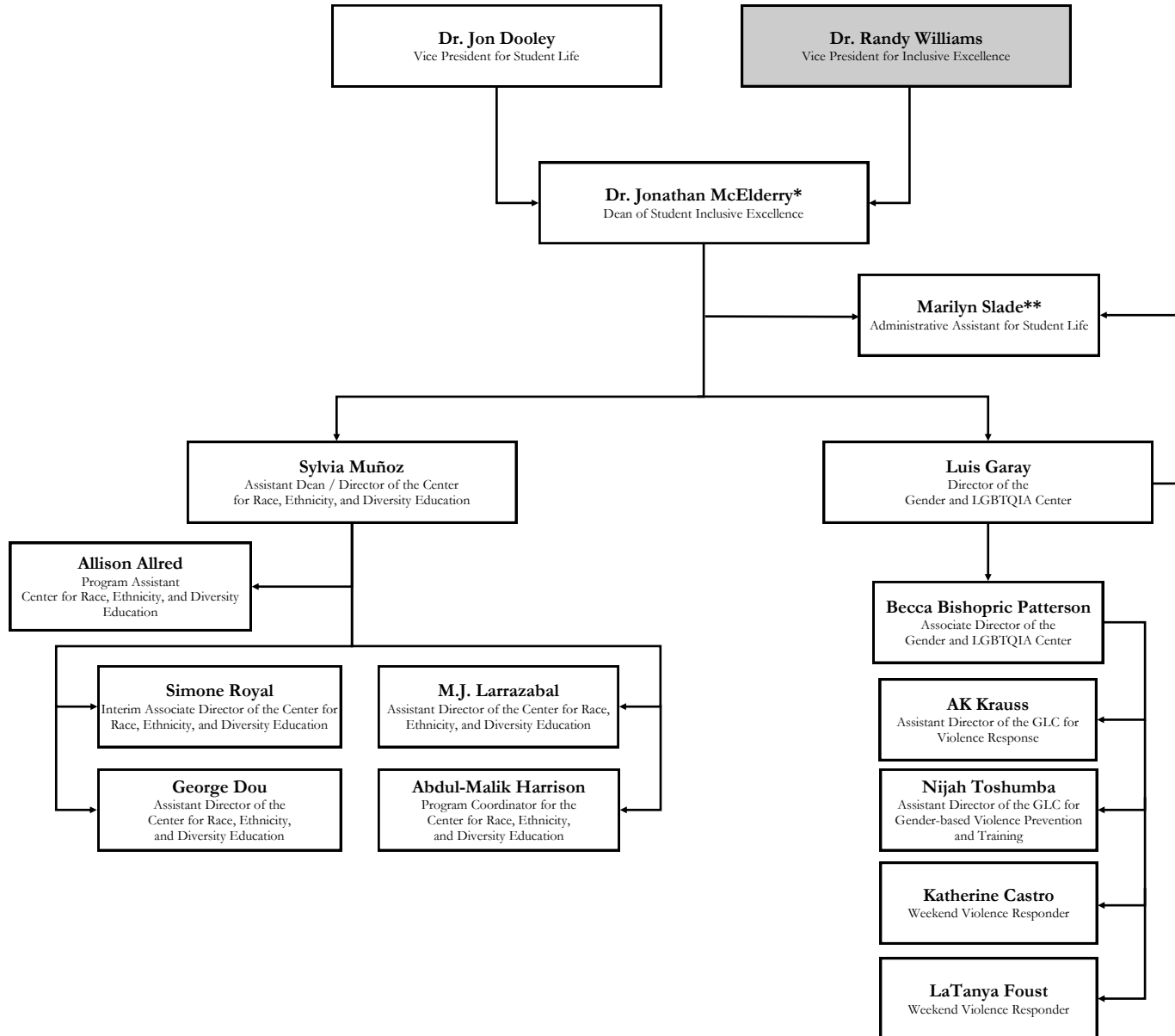

* Jointly reporting to Student Life and Inclusive Excellence

* Jointly reporting to Student Inclusive Excellence and the GLC