

\*Jointly reporting to Student Life and Inclusive Excellence

\*\*Jointly reporting to Student Life and University Communications

\*\*\*Jointly reporting to Student Life and Academic Affairs

Faculty Fellows	
<b>Dr. Phillip Motley</b> Faculty Fellow for Community Based Learning	<b>Dr. Svetlana Nepocatyh</b> Faculty Fellow for Wellness and Well-Being
<b>Dr. Dillon Bono-Lunn</b> Faculty Fellow for Civic Engagement	<b>Dr. Adam Kim</b> Faculty Fellow for Equity and Inclusion
<b>Dr. Raj Ghoshal</b> Faculty Fellow for Leadership Education	

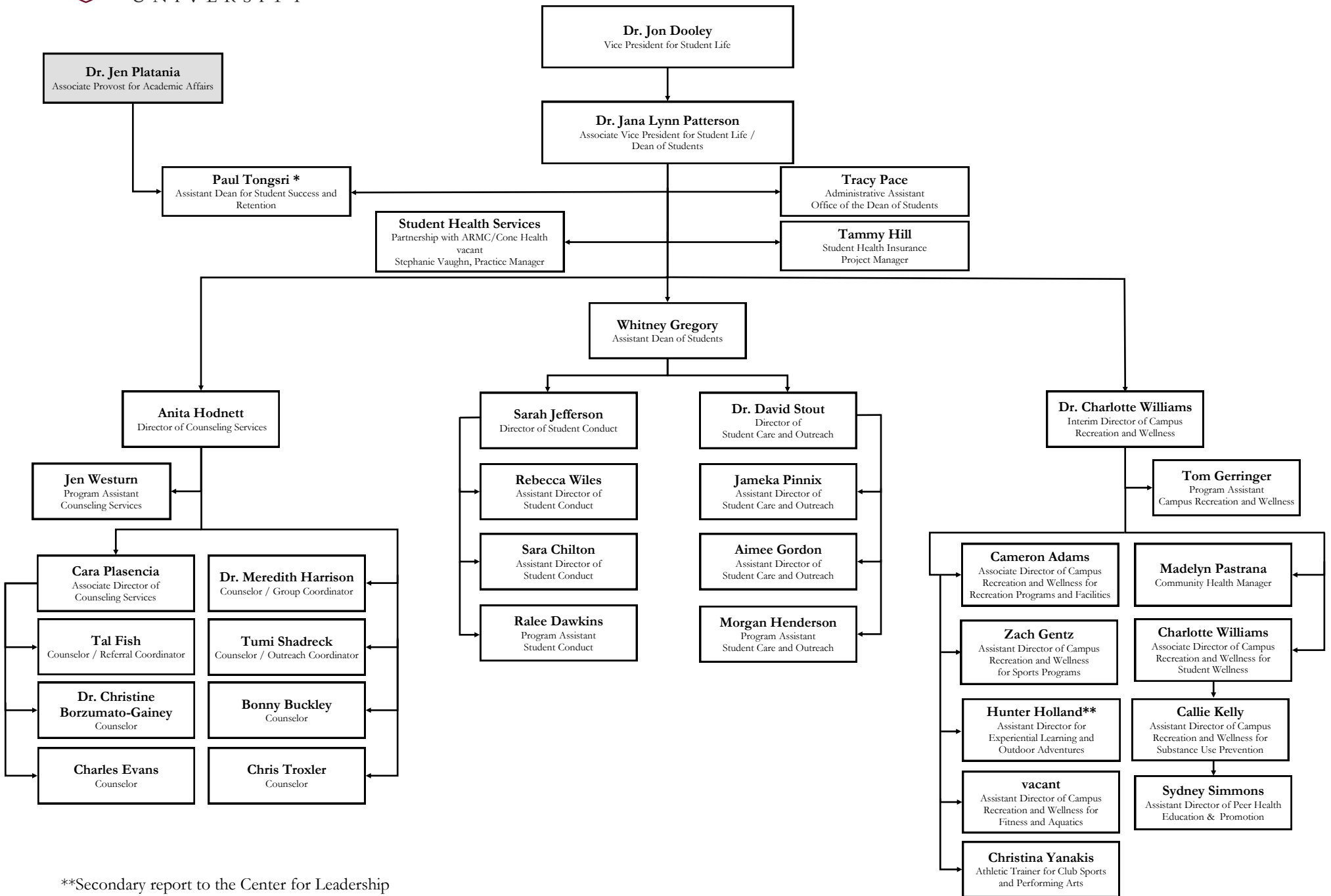

\*\*Secondary report to the Center for Leadership

\*Jointly reporting to Student Life and Academic Affairs

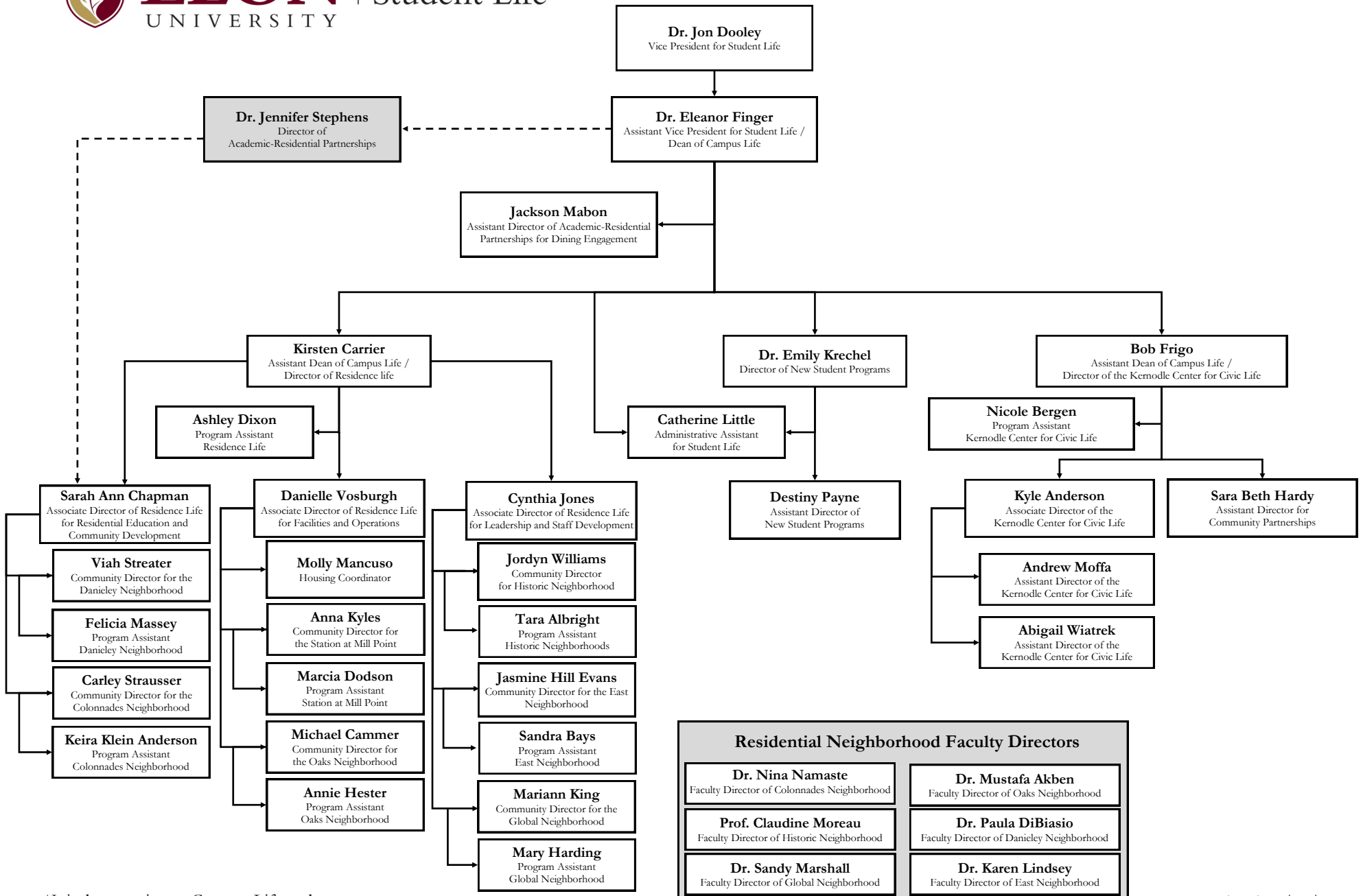

\*Jointly reporting to Campus Life and  
New Student Programs

Updated 10/17/2024

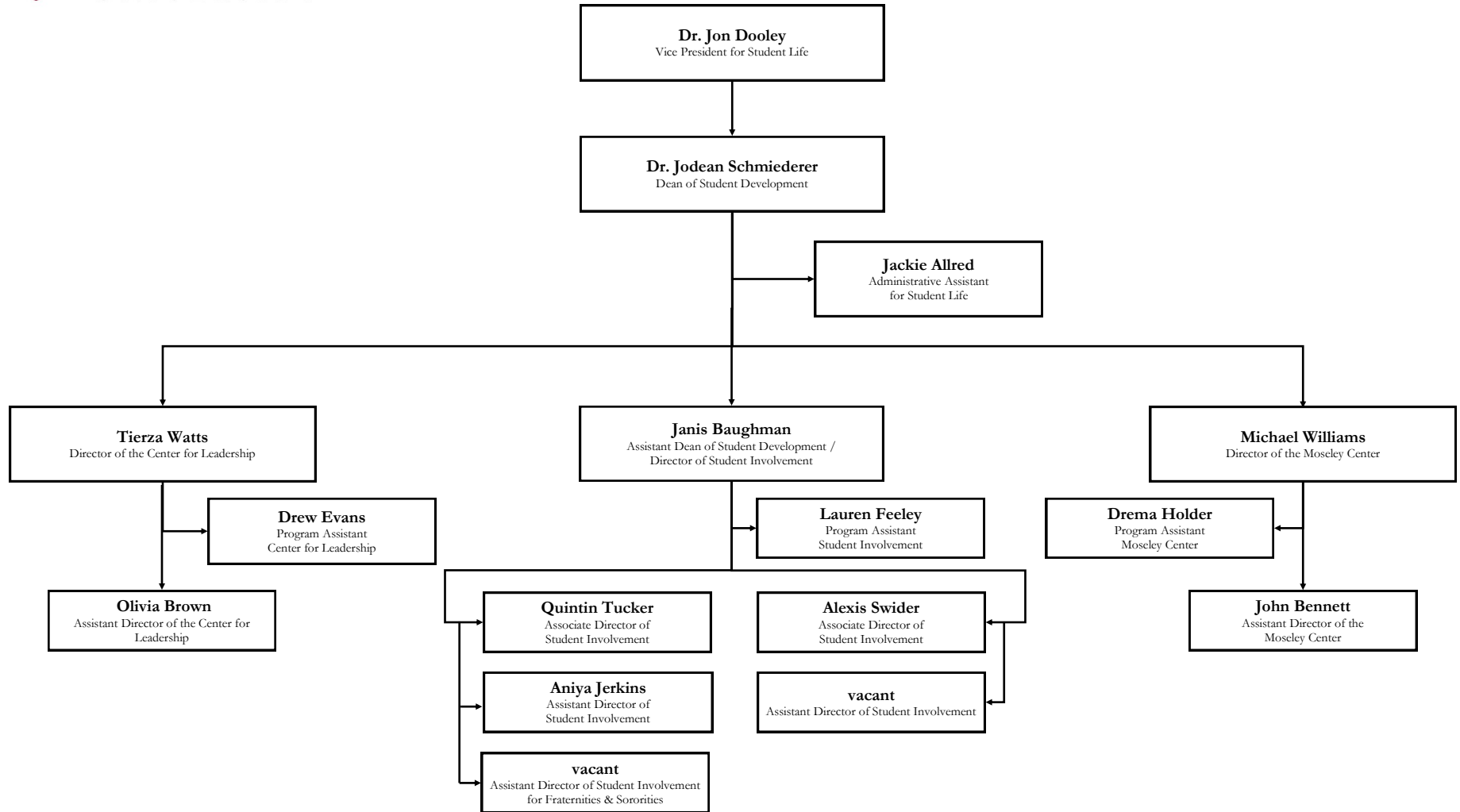

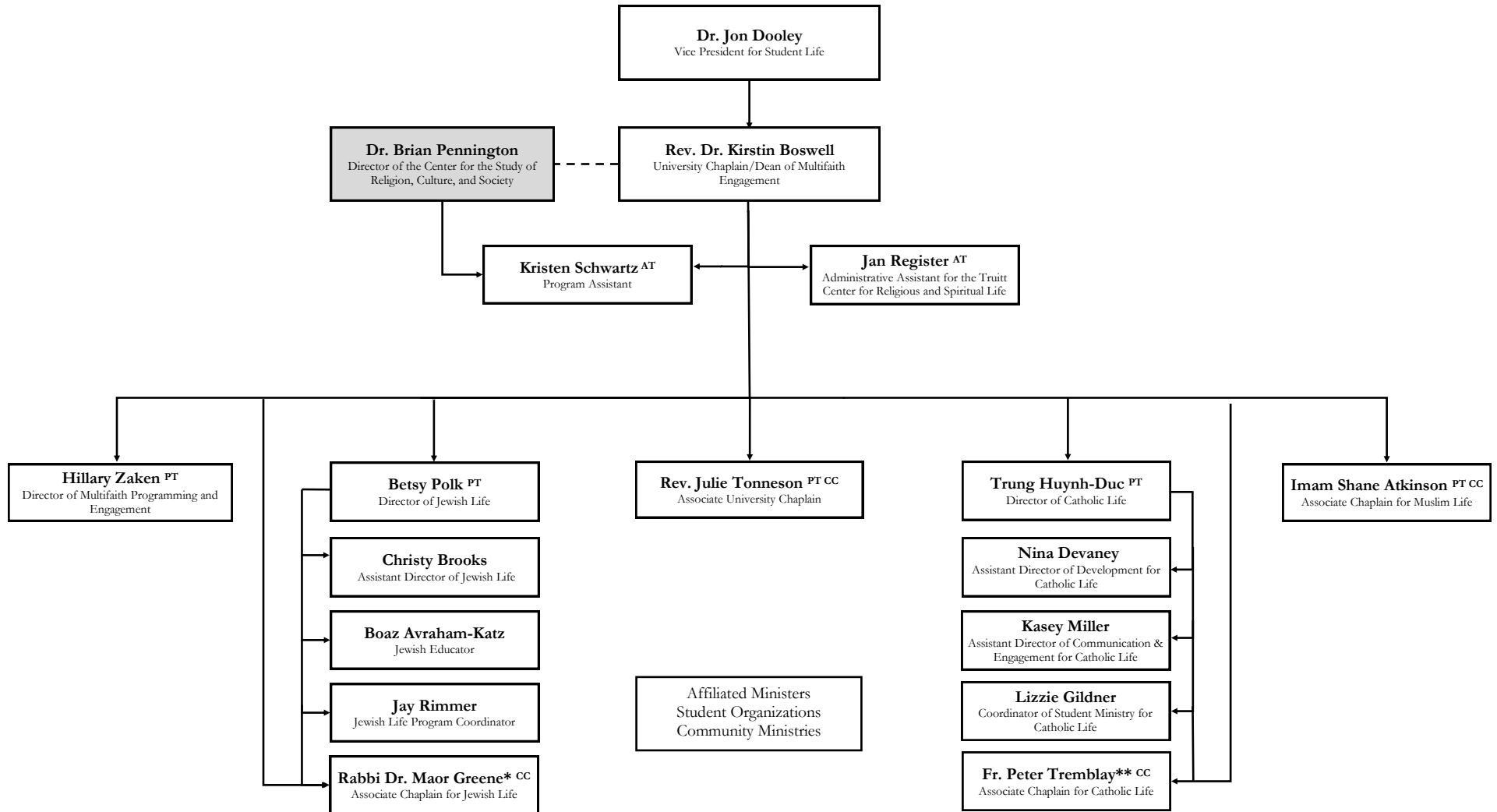

AT = Administrative Team

PT = Programatic Team

CC = Council of Chaplains

\*Jointly reporting to Rev. Kirstin Boswell and Betsy Polk as a member of both the Council of Chaplains and Jewish Life Team

\*\*Jointly reporting to Rev. Kirstin Boswell and Trung Huynh-Duc as a member of both the Council of Chaplains and Catholic Life Team

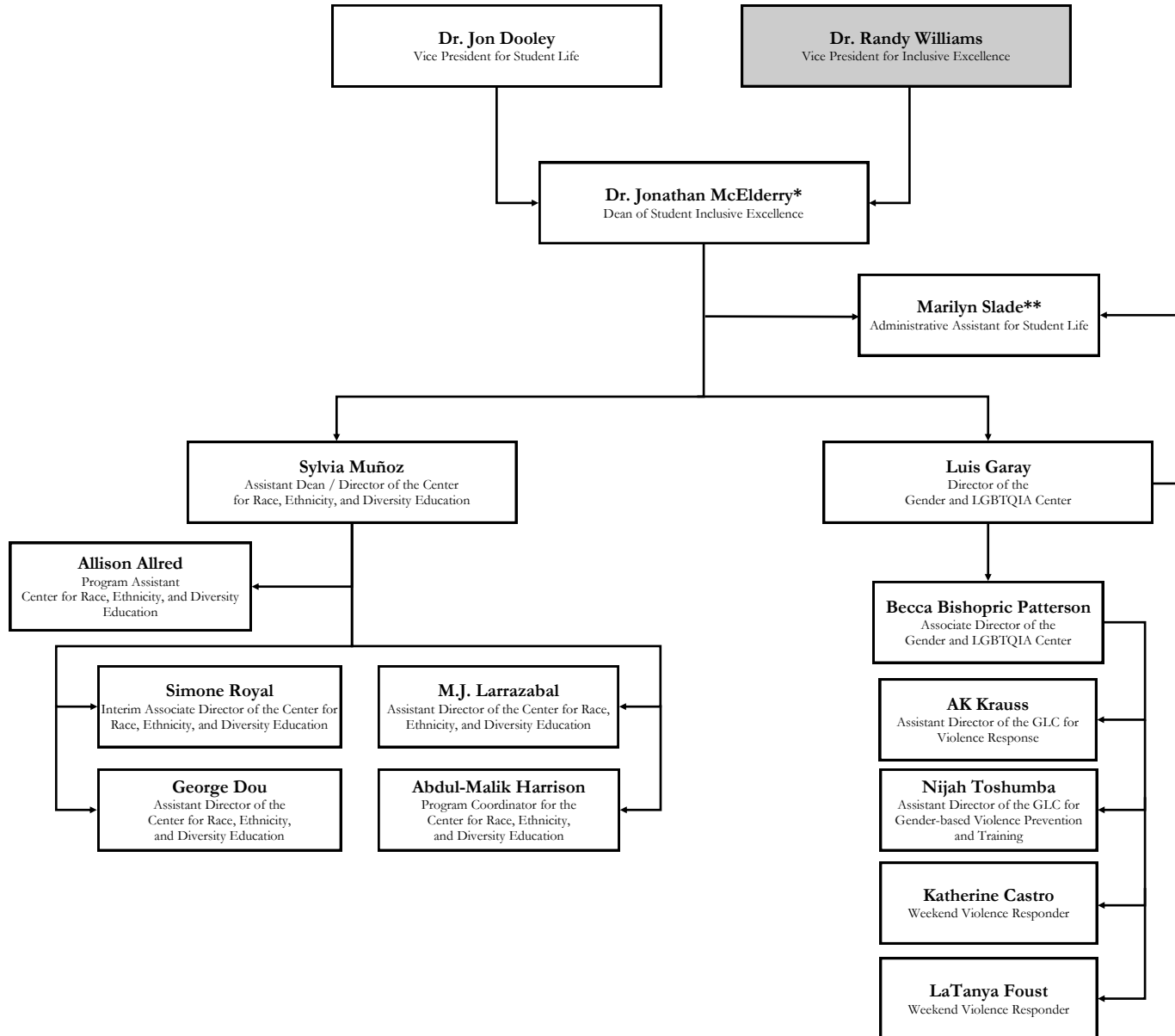

\* Jointly reporting to Student Life and Inclusive Excellence

\* Jointly reporting to Student Inclusive Excellence and the GLC